

Test Report

SL52415301945301TX

Date: June 17, 2024 Page 1 of 4

CECEP (DAZHOU) NEW MATERIAL CO.,LTD  
GROUPS 6 AND 7, ZHONGFENG VILLAGE, BINLANG TOWNSHIP, HIGH-TECH ZONE, DAZHOU, SICHUAN

The following sample(s) was/were submitted and identified on behalf of the client as:

Sample Description : (A)Highlight polyester Reflective fabric  
Model No.: H02  
Material: Polyester, glass microbeads, acrylic acid, aluminum powder

Sample Color : (A)Silver  
SGS Internal Ref.No. : CQ10054718 4.1~4.2

Proposed Care Instruction : -

Test Performed : Selected test(s) as requested by applicant

Sample Receiving Date : Jun 06, 2024  
Testing Period : Jun 07, 2024 - Jun 17, 2024

Test Result(s) : Unless otherwise stated the results shown in this test report refer only to the sample(s) tested, for further details, please refer to the following page(s).

### High-visibility clothing - Test methods and requirements (EN ISO 20471:2013+A1:2016)

Conclusion	A	Remark
Clause 6.1 Retroreflection for Retroreflective Material	PASS	
Clause 6.2 Retroreflection Under The Influence Of Rainfall	PASS	
Clause 6.2 Retroreflection After Washing	PASS	

Remark(s) : PASS=Meet General Requirement

Signed for and on behalf of  
SGS-CSTC Standards Technical Services (Shanghai) Co., Ltd

Sara Guo (Account Executive)



Unless otherwise agreed in writing, this document is issued by the Company subject to its General Conditions of Service printed overleaf, available on request or accessible at <https://www.sgs.com/en/Terms-and-Conditions>. Attention is drawn to the limitation of liability, indemnification and jurisdiction issues defined therein. Any holder of this document is advised that information contained hereon reflects the Company's findings at the time of its intervention only and within the limits of Client's instructions, if any. The Company's sole responsibility is to its Client and this document does not exonerate parties to a transaction from exercising all their rights and obligations under the transaction documents. This document cannot be reproduced except in full, without prior written approval of the Company. Any unauthorized alteration, forgery or falsification of the content or appearance of this document is unlawful and offenders may be prosecuted to the fullest extent of the law. Unless otherwise stated the results shown in this test report refer only to the sample(s) tested and such sample(s) are retained for 30 days only.

Attention: To check the authenticity of testing /inspection report & certificate, please contact us at telephone: (86-755) 8307 1443, or email: [CN.Doccheck@sgs.com](mailto:CN.Doccheck@sgs.com)

Test Result

**High-visibility clothing - Test methods and requirements**

EN ISO 20471:2013+A1:2016

**Clause 6.1 Retroreflection for Retroreflective Material**

(EN ISO 20471:2013+A1: 2016 Clause 7.3)

Sample A

**Separate Performance Retroreflective Material**

Entrance Angle	Observation Angle	Measured value (cd/(lx. m <sup>2</sup> ))		Orientation Sensitive	Minimum Requirement (cd/(lx. m <sup>2</sup> ))			Result (Pass/Fail)
		0°	90°		Orientation Sensitive		Non-Orientation Sensitive	
5°	12'	403	397	No	330	247.5	330	Pass
	20'	268	266	No	250	187.5	250	Pass
	1°	45.2	44.1	No	25	18.75	25	Pass
	1°30'	19.5	19.4	No	10	7.5	10	Pass
20°	12'	399	392	No	290	217.5	290	Pass
	20'	267	263	No	200	150	200	Pass
	1°	44.6	43.7	No	15	11.25	15	Pass
	1°30'	19.5	19.1	No	7	5.25	7	Pass
30°	12'	391	379	No	180	135	180	Pass
	20'	261	254	No	170	127.5	170	Pass
	1°	44.6	43.1	No	12	9	12	Pass
	1°30'	18.8	18.2	No	5	3.75	5	Pass
40°	12'	359	345	No	65	48.75	65	Pass
	20'	245	239	No	60	45	60	Pass
	1°	40.4	36.8	No	10	7.5	10	Pass
	1°30'	17.5	17.2	No	4	3	4	Pass

Remark:

- When measured at two rotation angles  $\varepsilon = 0^\circ$  and  $\varepsilon = 90^\circ$ , materials having coefficients of retroreflection that differ by more than 15% are defined as orientation sensitive.
- Orientation-sensitive material shall comply with the minimum requirements for the coefficient of retroreflection stated in Table 4 of EN ISO 20471 at one of the two rotation angles. The coefficient of retroreflection shall be not less than 75% of the values stated in Table 4 (Minimum coefficient of retroreflection for separate performance retroreflective material) at the other rotation angle.



Unless otherwise agreed in writing, this document is issued by the Company subject to its General Conditions of Service printed overleaf, available on request or accessible at <https://www.sgs.com/en/Terms-and-Conditions>. Attention is drawn to the limitation of liability, indemnification and jurisdiction issues defined therein. Any holder of this document is advised that information contained hereon reflects the Company's findings at the time of its intervention only and within the limits of Client's instructions, if any. The Company's sole responsibility is to its Client and this document does not exonerate parties to a transaction from exercising all their rights and obligations under the transaction documents. This document cannot be reproduced except in full, without prior written approval of the Company. Any unauthorized alteration, forgery or falsification of the content or appearance of this document is unlawful and offenders may be prosecuted to the fullest extent of the law. Unless otherwise stated the results shown in this test report refer only to the sample(s) tested and such sample(s) are retained for 30 days only.

Attention: To check the authenticity of testing / inspection report & certificate, please contact us at telephone: (86-755) 83071443, or email: CN.Doccheck@sgs.com

SGS-CSTC (Shanghai) Technical Services Co., Ltd.  
Inspection & Testing Services  
Softline Laboratory

3<sup>rd</sup> Building, No. 889, Yishan Road, Xuhui District Shanghai, China 200233  
中国·上海·徐汇区宜山路889号3号楼 邮编: 200233

t (86-21) 61402666 f (86-21) 64958763  
t (86-21) 61402666 f (86-21) 64958763

www.sgsgroup.com.cn  
sgs.china@sgs.com

Table 4 – Minimum coefficient of retroreflection in cd/(lx.m<sup>2</sup>) for separate performance retroreflective material

Observation angle	Entrance angle $\beta_1$ ( $\beta_2 = 0$ )			
	5°	20°	30°	40°
12'	330	290	180	65
20'	250	200	170	60
1°	25	15	12	10
1°30'	10	7	5	4

**Clause 6.2 Retroreflection under the influence of rainfall**  
(EN ISO 20471:2013+A1: 2016 Clause 7.3&7.4.5&Annex C)

**Separate Performance Retroreflective Material**

Entrance Angle	Observation Angle	Measured value (cd/(lx.m <sup>2</sup> ))		Minimum Requirement (cd/(lx.m <sup>2</sup> ))	Result (Pass/Fail)
		0°	90°		
5°	12'	211	209	100	Pass

**Clause 6.2 Retroreflection after Domestic Washing**  
(EN ISO 20471:2013+A1:2016 Clause 7.3&7.5.2)

Sample A

After 25 washes

**Separate Performance Retroreflective Material**

Entrance Angle	Observation Angle	Measured value (cd/(lx.m <sup>2</sup> ))		Orientation Sensitive	Minimum Requirement (cd/(lx.m <sup>2</sup> ))		Result (Pass/Fail)	
		0°	90°		Orientation Sensitive	Non-orientation Sensitive		
5°	12'	304	291	No	100	75	100	Pass

Cleaning procedure: ISO 6330:2021:Using horizontal axis, front-loading type machine; Procedure No.6N, Machine Wash At 60°C; with 2kg total dry mass (Type III (100% Polyester) Ballast+Specimen) and 20±1 g ECE reference detergent 98 without optical brightener, Tumble Dry Low, Not Exceeding 60°C



Unless otherwise agreed in writing, this document is issued by the Company subject to its General Conditions of Service printed overleaf, available on request or accessible at <https://www.sgs.com/en/Terms-and-Conditions>. Attention is drawn to the limitation of liability, indemnification and jurisdiction issues defined therein. Any holder of this document is advised that information contained hereon reflects the Company's findings at the time of its intervention only and within the limits of Client's instructions, if any. The Company's sole responsibility is to its Client and this document does not exonerate parties to a transaction from exercising all their rights and obligations under the transaction documents. This document cannot be reproduced except in full, without prior written approval of the Company. Any unauthorized alteration, forgery or falsification of the content or appearance of this document is unlawful and offenders may be prosecuted to the fullest extent of the law. Unless otherwise stated the results shown in this test report refer only to the sample(s) tested and such sample(s) are retained for 30 days only.

Attention: To check the authenticity of testing /inspection report & certificate, please contact us at telephone: (86-755) 8307 1443, or email: CN.Doccheck@sgs.com

### Sample Photo

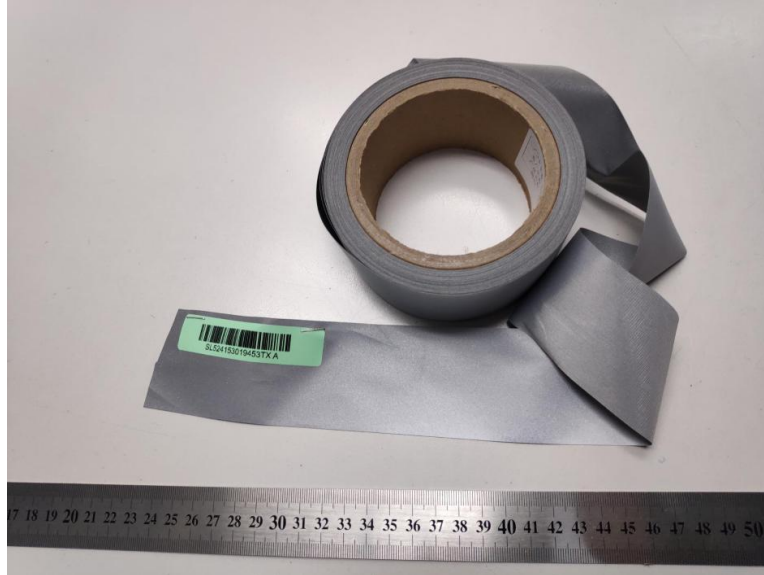

Unless otherwise stated, the decision rule for conformity reporting is based on Binary Statement for Simple Acceptance Rule (w=0) stated in ILAC-G8:09/2019.

\*\*\*End of Report\*\*\*

Scan to see the report



SL52415301945301TX

Verification:  
check.sgsonline.com.cn

