



中国认可
国际互认
检测
TESTING
CNAS L4136



检测报告

TEST REPORT

报告编号/ Report No..... : WTF25H12345211C

委托方/ Applicant : 东莞展宏织带有限公司
Dongguan Zhanhong Weaving String Co.,Ltd

地址/ Address : 广东省东莞市沙田镇明珠路 44 号
No.44 Pearl Road,Shatian Town,Dongguan
city,523981,Guangdong Province.

样品名称/ Sample Name : 16MM 松紧带/ 16MM Elastic band
34MM 松紧带/ 34MM Elastic band

产品料号/ Product Item Number : 120042880 120037656

检测要求/ Test Requested : 参照 IEC61249-2-21, 检测样品中的氟(F)、氯(Cl)、溴(Br)、碘(I)的含量。/ Determine the Fluorine(F), Chlorine(Cl), Bromine(Br), Iodine(I) content in the sample with reference to IEC61249-2-21.

检测结论/ Test Conclusion : 合格/ PASS

样品接收日期/ Date of Receipt sample : 2025-12-25

检测周期/ Testing period : 2025-12-25 ~ 2025-12-29

报告日期/ Date of Issue..... : 2025-12-29

检测结果/ Test Result..... : 参见报告下页/ Refer to next page (s)

报告制作/ Prepared By:

深圳市沃特虹彩检测技术有限公司

Waltek Testing Group HCT (Shenzhen) Co., Ltd.

地址: 广东省深圳市龙岗区龙岗街道新生社区莱茵路 30-9 号 1 层、2 层、3 层 (天基工业园 B 栋厂房)
Address: Building B,Tianji Industrial Park,Floor 1&2&3 No.30-9 Laiyin Road, Xinsheng Community, Longgang
Street, Longgang District,Shenzhen,Guangdong,China

电话/ Tel:+86-755-84616666/400-0066-989 邮箱/ E-mail:service@hct-test.com

深圳市沃特虹彩检测技术有限公司

授权签字人

Signed for and on behalf of
Waltek Testing Group HCT (Shenzhen) Co.,
Ltd.

黄胜明 Michael Huang

黄胜明/Michael Huang

深圳市沃特虹彩检测技术有限公司 Waltek Testing Group HCT (Shenzhen) Co., Ltd.

<http://www.hct-test.com>

1 / 4

HCT/RF-23-19



检测结果/ Test Result(s):

检测方法/仪器/ Test Method/Equipment: EN 14582:2016; IC

检测项目 Test Item(s)	单位 Unit	方法检出限 MDL	结果 Result(s)		限值 Limit
			1	2	
氟 Fluorine(F)	mg/kg	20	ND	ND	—
氯 Chlorine(Cl)	mg/kg	50	ND	ND	900
溴 Bromine(Br)	mg/kg	50	ND	ND	900
碘 Iodine(I)	mg/kg	50	ND	ND	—
总计(氯+溴) Total(Cl+Br)	mg/kg	—	ND	ND	1500

备注/ Note:

mg/kg (毫克每千克) = ppm (百万分之)/ mg/kg (milligram per kilogram) = ppm (parts per million)

ND=未检出/ ND=Not Detected

MDL=Method Detection Limit

结果显示为 ND 不计入总和的计算。/ Results shown as ND are ignored in the sum calculation.

样品描述/ Sample Description:

序号 No.	HCT 样品 ID HCT Sample ID	检测点描述 Test Part Description		备注 Note	
1	WTF25H12345208C~5 216C.1	1	白色织带连白色软胶芯 (松紧带)	White woven band with white soft plastic core (Elastic band)	●
2	WTF25H12345208C~5 216C.2	2	白色织带连白色软胶芯 (松紧带)	White woven band with white soft plastic core (Elastic band)	同/ Same 1

备注/ Note:

●=实际检测样品/●=Actual tested sample

"同"=表示该样品与实际检测样品为同材质,未测试。/ "Same" = It means that the sample and the actual tested sample are of the same material and have not been tested.

根据客户提供的申明,材质相同的样品(部位)清单见上表格。/ According to the client's declarations, see the above table for the list of samples (parts) of the same material.



检测流程图/ Test Flow Chart:

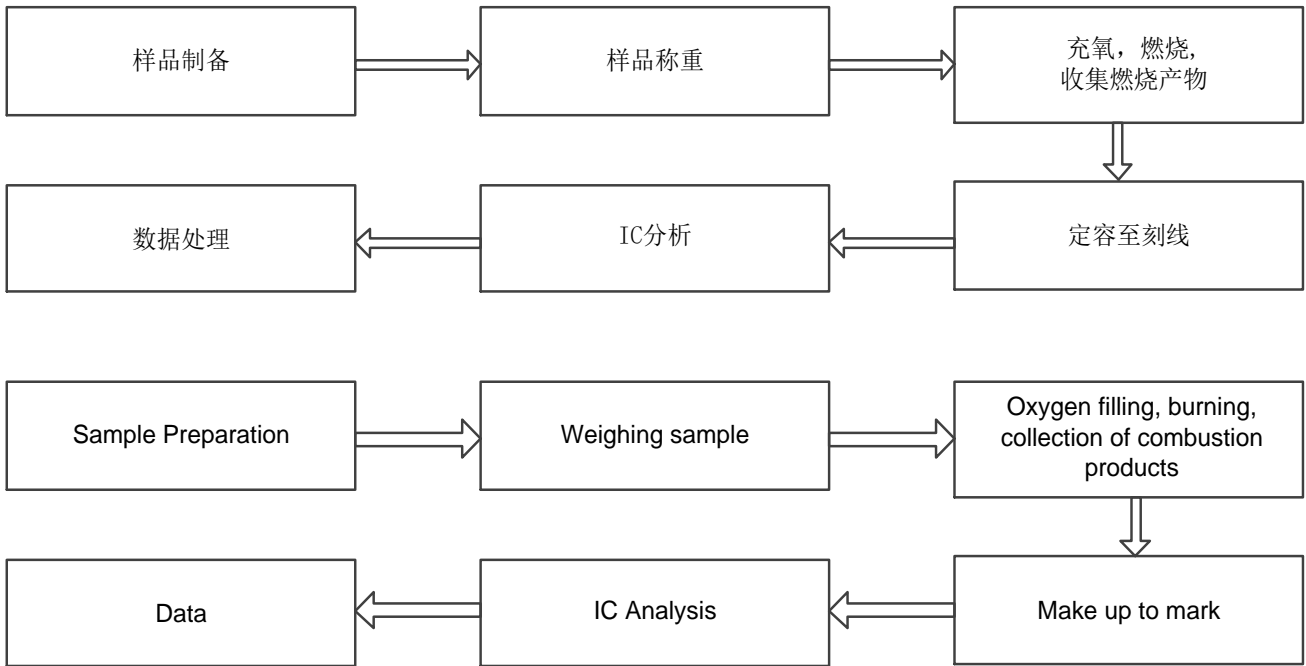

样品附图/ The photo of the sample

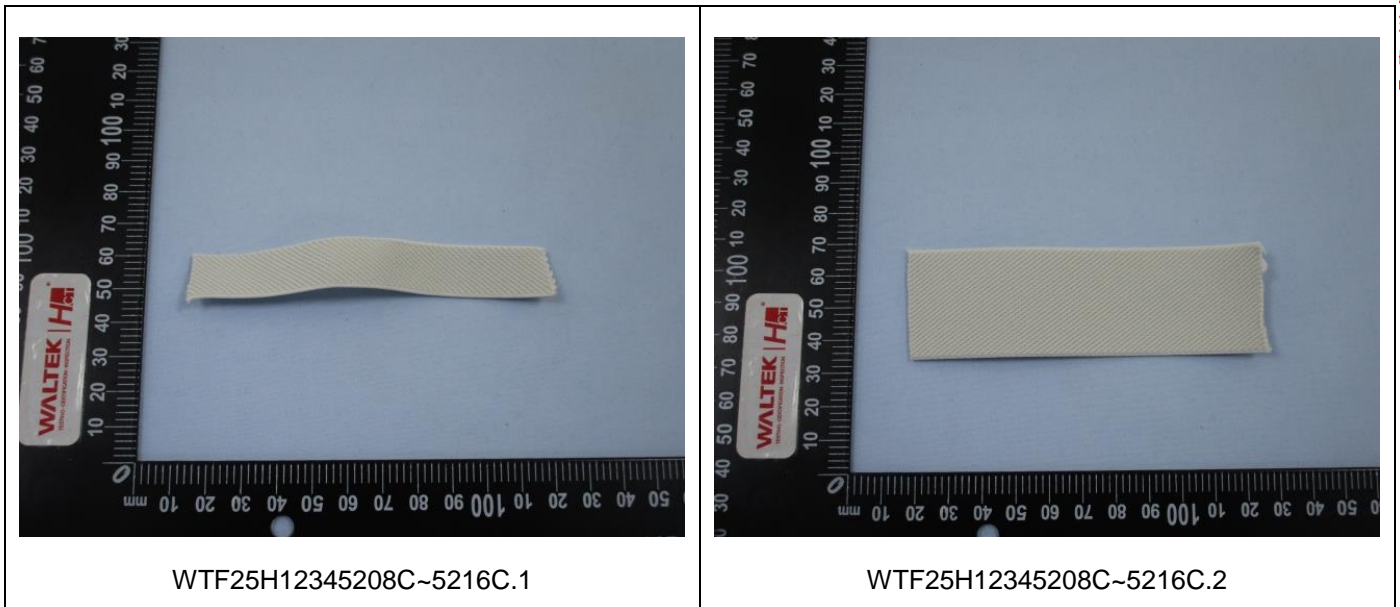

检测技
 专用章
 Testing Services
 3)
 HCT (Shenzhen)

声明/ Statement:

- ◇ 检测报告无批准人签字和专用章无效。
This report is considered invalid without approved signature and special seal.
- ◇ 委托单位及地址，样品和样品信息由委托方提供，委托方应对其真实性负责，HCT 未核实其真实性。
The Applicant name and Address, the sample(s) and sample information was/were provided by the applicant who should be responsible for the authenticity which HCT hasn't verified.
- ◇ 本报告检测结果（结论）仅对受测样品负责。
The result(s)(conclusion) shown in this report refer(s) only to the sample(s) tested.
- ◇ 未经 HCT 书面同意，不得部分复制本报告。
Without written approval of HCT, this report can't be reproduced except in full.
- ◇ 报告中的结果用于客户科研、教学、内部质量控制、产品研发等目的。
Test results in report are intended for purposes such as scientific research, teaching, internal quality control, product research and development, etc...
- ◇ 本报告使用的判定规则：
Decision rules used in this report:
(1)按照检测要求列的法规/标准中规定的判定规则；
(2)如果检测要求列的法规中没有规定判定规则的话，则按照《CNAS-GL015 判定规则和符合性声明指南》6.2.1 简单接受(w=0)的二元判定规则：
合格(接受)--测得值位于容许区间以内。
不合格(拒绝)--测得值位于容许区间以外。
(1)According to the Decision rules in the regulations/standards listed in the Test Requested;
(2)If there is no Decision rules specified in the regulations listed in the Test Requested, then according to CNAS-GL015 Guidelines on Decision Rules and Statements of Conformity, 6.2.1, Simple Acceptance (w=0) of The binary Decision rule:
PASS (Accepted) - The measured value is within the tolerance interval.
FAIL (Rejected) - The measured value is outside the tolerance interval.
=====报告结束/ End of Report =====

