



中国认可
国际互认
检测
TESTING
CNAS L4136



检测报告

TEST REPORT

报告编号/ Report No..... : WTF25H12345214C

委托方/ Applicant : 东莞展宏织带有限公司
Dongguan Zhanhong Weaving String Co.,Ltd

地址/ Address : 广东省东莞市沙田镇明珠路 44 号
No.44 Pearl Road,Shatian Town,Dongguan
city,523981,Guangdong Province.

样品名称/ Sample Name : 16MM 松紧带/ 16MM Elastic band
34MM 松紧带/ 34MM Elastic band

产品料号/ Product Item Number : 120042880 120037656

检测要求/ Test Requested : 参见报告下页/ Refer to next page (s)

检测结论/ Test Conclusion : 参见报告下页/ Refer to next page (s)

样品接收日期/ Date of Receipt sample : 2025-12-25

检测周期/ Testing period : 2025-12-25 ~ 2025-12-29

报告日期/ Date of Issue..... : 2025-12-29

检测结果/ Test Result..... : 参见报告下页/ Refer to next page (s)

报告制作/ Prepared By:

深圳市沃特虹彩检测技术有限公司

Waltek Testing Group HCT (Shenzhen) Co., Ltd.

地址: 广东省深圳市龙岗区龙岗街道新生社区莱茵路 30-9 号 1 层、2 层、3 层 (天基工业园 B 栋厂房)
Address: Building B,Tianji Industrial Park,Floor 1&2&3 No.30-9 Laiyin Road, Xinsheng Community, Longgang
Street, Longgang District,Shenzhen,Guangdong,China

电话/ Tel:+86-755-84616666/400-0066-989 邮箱/ E-mail:service@hct-test.com

深圳市沃特虹彩检测技术有限公司

授权签字人

Signed for and on behalf of
Waltek Testing Group HCT (Shenzhen) Co.,
Ltd.

黄胜明 Michael Huang

黄胜明/Michael Huang

深圳市沃特虹彩检测技术有限公司 Waltek Testing Group HCT (Shenzhen) Co., Ltd.

<http://www.hct-test.com>

1 / 6

HCT/RF-23-19

检测要求/ Test Requested	检测结论/ Test Conclusion
1. 参照加州 65, 检测样品中的铅(Pb)的含量。 / Determine the Lead(Pb) content in the sample with reference to California Proposition 65.	合格/ PASS
2. 参照加州 65, 检测样品中的镉(Cd)的含量。 / Determine the Cadmium(Cd) content in the sample with reference to California Proposition 65.	合格/ PASS
3. 参照加州 65, 检测样品中的邻苯二甲酸酯的含量。 / Determine the Phthalates content in the sample with reference to California Proposition 65.	合格/ PASS

检测结果/ Test Result(s):

加州 65 - 铅的含量/ California Proposition 65 - Lead(Pb) content

加州 65 法案号: CIV 1104003-基材/California Proposition 65 Case No: CIV 1104003-Substrate

检测方法/仪器/ Test Method/Equipment: IEC 62321-5:2013; ICP-OES

检测项目 Test Item(s)	单位 Unit	方法检出限 MDL	结果 Result(s)		限值 Limit
			1	2	
铅 Lead(Pb)	mg/kg	2	ND	ND	100

加州 65 - 镉的含量/ California Proposition 65 - Cadmium(Cd) content

加州 65 法案号: RG-10-514803/California Proposition 65 Case No: RG-10-514803

检测方法/仪器/ Test Method/Equipment: IEC 62321-5:2013; ICP-OES

检测项目 Test Item(s)	单位 Unit	方法检出限 MDL	结果 Result(s)		限值 Limit
			1	2	
镉 Cadmium(Cd)	mg/kg	2	ND	ND	300

加州 65 - 邻苯二甲酸酯的含量/ California Proposition 65 - Phthalates content

加州 65 法案号: 114CV267501/California Proposition 65 Case No: 114CV267501

检测方法/仪器/ Test Method/Equipment: IEC 62321-8:2017; GC-MS

检测项目 Test Item(s)	单位 Unit	方法检出限 MDL	结果 Result(s)		限值 Limit
			1	2	
邻苯二甲酸二正丁酯 Dibutyl phthalate(DBP)	mg/kg	30	ND	ND	1000
邻苯二甲酸丁苄酯 Butylbenzyl phthalate(BBP)	mg/kg	30	ND	ND	1000
邻苯二甲酸二(2-乙基己基)酯 Di-(2-ethylhexyl)Phthalate(DEHP)	mg/kg	30	ND	ND	1000
邻苯二甲酸二异癸酯 Di-isodecyl phthalate(DIDP)	mg/kg	100	ND	ND	1000
邻苯二甲酸二正己酯 Di-n-hexyl Phthalate(DNHP) ⁿ	mg/kg	30	ND	ND	1000
邻苯二甲酸二异壬酯 Di-isononyl phthalate(DINP)	mg/kg	100	ND	ND	1000

备注/ Note:

mg/kg (毫克每千克) = ppm (百万分之)/ mg/kg (milligram per kilogram) = ppm (parts per million)

ND=未检出/ ND=Not Detected

MDL=Method Detection Limit

样品描述/ Sample Description:

序号 No.	HCT 样品 ID HCT Sample ID	检测点描述 Test Part Description		备注 Note
1	WTF25H12345208C~5216C.1	1	白色织带连白色软胶芯 (松紧带)	•
2	WTF25H12345208C~5216C.2	2	白色织带连白色软胶芯 (松紧带)	同/ Same 1

备注/ Note:

●=实际检测样品/●=Actual tested sample

"同"=表示该样品与实际检测样品为同材质,未测试。/ "Same" = It means that the sample and the actual tested sample are of the same material and have not been tested.

根据客户提供的申明,材质相同的样品(部位)清单见上表格。/ According to the client's declarations, see the above table for the list of samples (parts) of the same material.

检测流程图/ Test Flow Chart:

铅(Pb)、镉(Cd)

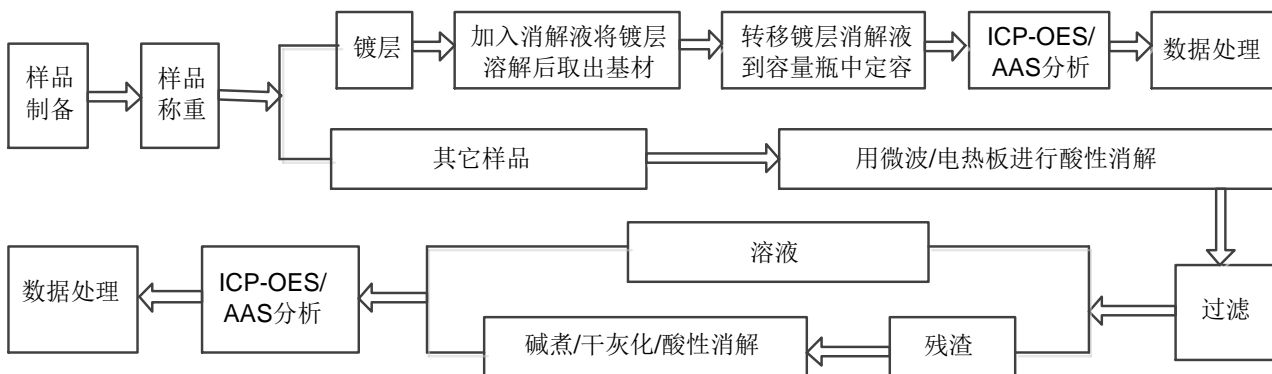

邻苯二甲酸酯



Lead(Pb), Cadmium(Cd)

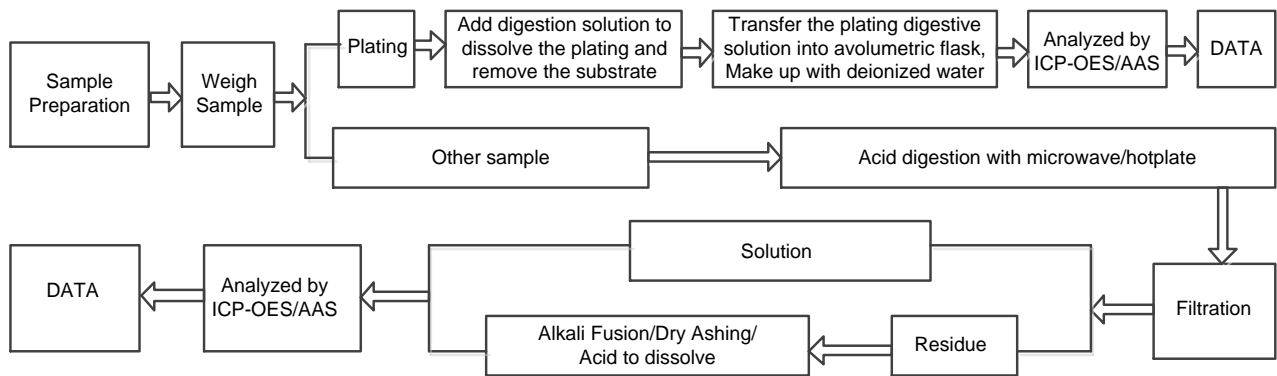

Phthalates

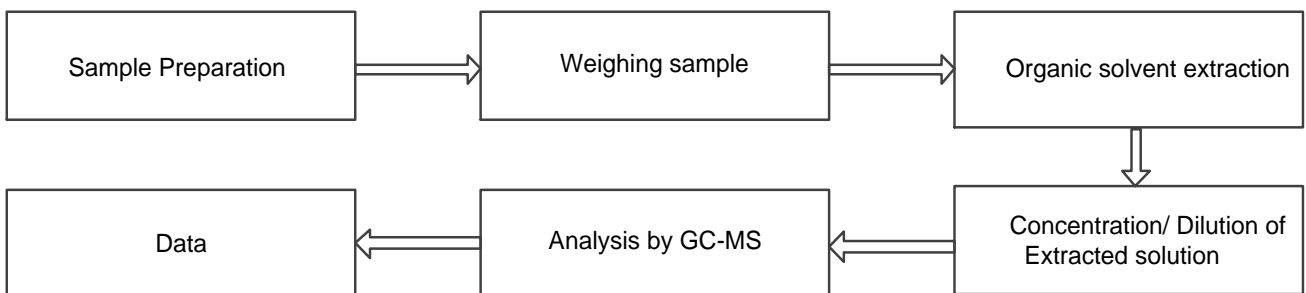

检测
 专用
 Testing Ser
 3)
 HCT (Shen

样品附图/ The photo of the sample

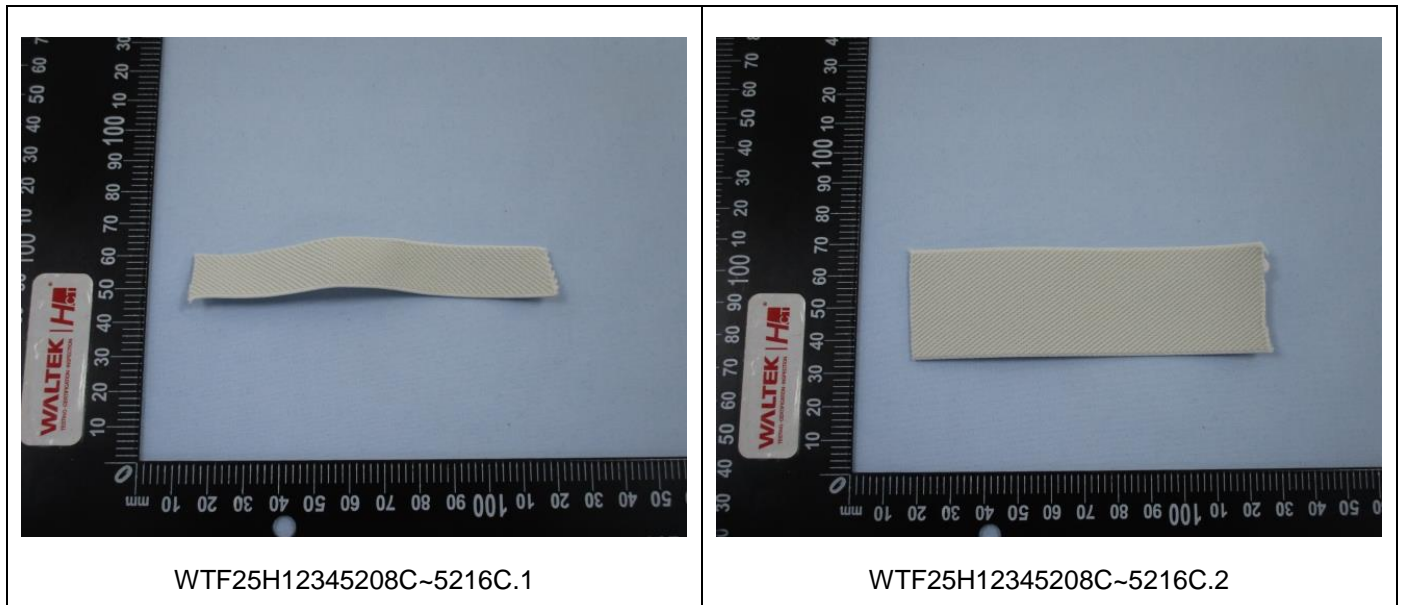

声明/ Statement:

- ◇ 检测报告无批准人签字和专用章无效。
This report is considered invalid without approved signature and special seal.
- ◇ 委托单位及地址，样品和样品信息由委托方提供，委托方应对其真实性负责，HCT 未核实其真实性。
The Applicant name and Address, the sample(s) and sample information was/were provided by the applicant who should be responsible for the authenticity which HCT hasn't verified.
- ◇ 本报告检测结果（结论）仅对受测样品负责。
The result(s)(conclusion) shown in this report refer(s) only to the sample(s) tested.
- ◇ 未经 HCT 书面同意，不得部分复制本报告。
Without written approval of HCT, this report can't be reproduced except in full.
- ◇ 报告中的结果用于客户科研、教学、内部质量控制、产品研发等目的。
Test results in report are intended for purposes such as scientific research, teaching, internal quality control, product research and development, etc...
- ◇ 如果报告中包含“n”标记，则意味着标记为“n”的测试项目当前未申请中国合格评定国家认可委员会的认可。
If the report contains “n” markers, it means that the test item(s) marked “n” was (were) currently not applying for China National Accreditation Service for Conformity Assessment accreditation.
- ◇ 本报告使用的判定规则：
Decision rules used in this report:
(1)按照检测要求列的法规/标准中规定的判定规则；
(2)如果检测要求列的法规中没有规定判定规则的话，则按照《CNAS-GL015 判定规则和符合性声明指南》6.2.1 简单接受(w=0)的二元判定规则：

报告编号/ Report No.: WTF25H12345214C

合格(接受)--测得值位于容许区间以内。

不合格(拒绝)--测得值位于容许区间以外。

(1)According to the Decision rules in the regulations/standards listed in the Test Requested;

(2)If there is no Decision rules specified in the regulations listed in the Test Requested, then according to CNAS-GL015 Guidelines on Decision Rules and Statements of Conformity, 6.2.1, Simple Acceptance ($w=0$) of The binary Decision rule:

PASS (Accepted) - The measured value is within the tolerance interval.

FAIL (Rejected) - The measured value is outside the tolerance interval.

=====报告结束/ End of Report =====